

OWNER'S CERTIFICATE

We hereby certify that we are the owners of or have some right, title or interest in and to the real property included within the subdivision shown upon this map; that we the only persons whose consent is necessary to pass a clear title to said real property that we hereby consent to the making and recording of said subdivision as shown within the blue border line. We hereby offer for dedication to public use a portion of PAGE MILL ROAD and all of that street designated as "COUNTRY WAY" as shown on said map within said Subdivision. We also here by dedicate for public use easements for public utility, storm drain, Sanitary Sewer, Pedestrian Pathway, Equestrian Trail, water line, Fire Road, and Slopes Easement under on or over those certain strips of land designated as P.U.E. (PUBLIC UTILITY EASEMENT) and/or S.D.E. (STORM DRAIN EASEMENT) and/or S.S.E. (SANITARY SEWER EASEMENT) and/or P.E. (PEDESTRIAN EASEMENT) and/or E.T.E. (EQUESTRIAN TRAIL EASEMENT) and/or P.H.C.W.D. (PURISSIMA HILLS COUNTY WATER DISTRICT) and/or F.R.E. (FIRE ROAD EASEMENT) and/or S.E. (SLOPE EASEMENT) said easements to be kept open and free of buildings and structures of any kind except lawful fences and utility company structures permitted within utility easements. We also hereby dedicate a "Conservation Easements as shown upon said map within said subdivision, to be kept free from buildings and structures of any kind except lawful fences.

AS OWNER

WESTWIND DEVELOPMENT, Inc.

A. R. Woolworth
A.R. WOOLWORTH PRESIDENT

CITY CLERK'S CERTIFICATE

I hereby certify that this map designated as TRACT NO. 6400, was approved by the City Council of the Town of Los Altos Hills at a meeting held on the 23 day of August 1978, and that said Council did at said meeting accept on behalf of the public, all parcels of land offered for dedication to public use in conformity with the terms of the dedication.

Robert E. Casene
CITY CLERK AND EX-OFFICIO CLERK OF THE CITY COUNCIL - TOWN OF LOS ALTOS HILLS.

CIVIL ENGINEER'S CERTIFICATE

I, Paul E. Nowack hereby certify that I am a Registered Civil Engineer of the State of California, that this map consisting of four (4) sheets, correctly represents a survey made under my supervision during May 1978, that the survey is true and complete as shown, that all monuments shown hereon actually exist or will be placed before June 1, 1979 that said monuments are sufficient to enable the survey to be retraced and that their positions are correctly shown.

Dated August 19, 1978

Paul E. Nowack
PAUL E. NOWACK R.C.E. 18764

CITY ENGINEER'S CERTIFICATE

I hereby certify that I have examined the final map of TRACT NO. 6400 that the subdivision shown thereon is substantially the same as it appeared on the tentative map and any approved alteration thereof; that all provisions of the Subdivision Map Act and any local ordinance applicable at the time of approval of the tentative map have been complied with and that I am satisfied that said map is technically correct.

Dated August 18, 1978

Alexander D. Russell
ALEXANDER D. RUSSELL R.C.E. 5708
CITY ENGINEER TOWN OF LOS ALTOS HILLS

COUNTY RECORDER'S CERTIFICATE

File No. 6158200 Fee \$ 11.00 PD. Accepted for record and recorded in Book 427 of Maps, of pages 19, 20, 21 and 22 in the office of the County of Santa Clara, State of California, this 3RD day of OCTOBER 1978, at 2:15 P.M.

GEORGE A. MANN, County Recorder

By Clare Young
deputy

**TRACT NO. 6400
COUNTRY WAY**

CONSISTING OF FOUR (4) SHEETS BEING A PORTION OF LOT 1, AS SHOWN ON THAT "MAP OF PARTITION OF THE PURISSIMA CONCEPCION" RECORDED IN BOOK 'A' OF MAPS, AT PAGE 21, SANTA CLARA COUNTY RECORDS TOWN OF LOS ALTOS HILLS, CALIF.



PAUL E. NOWACK AND ASSOCIATES, INC.
CIVIL ENGINEERS - SURVEYORS
220 STATE STREET SUITE "E"
LOS ALTOS, CALIFORNIA

ACKNOWLEDGMENT

STATE OF CALIFORNIA } S.S.
COUNTY OF SANTA CLARA }
On this 18th day of August, 1978 before me, the undersigned, a Notary Public in and for said state, personally appeared A. R. Woolworth known to me to be the President and known to me to be the Secretary of the corporation that executed the within instrument, known to me to be the person who executed the within instrument on behalf of the corporation therein named, and acknowledged to me that such corporation executed the within instrument pursuant to its by-laws or a resolution of its board of directors. As Trustee
WITNESS my hand and official seal

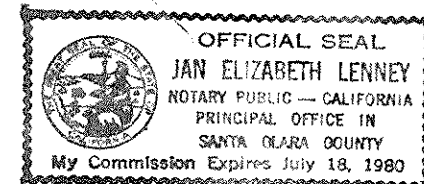

Jan Elizabeth Lenney
NOTARY PUBLIC IN AND FOR THE COUNTY OF SANTA CLARA, STATE OF CALIFORNIA

GEOLOGIC INVESTIGATION

A Geologic Investigation was prepared by CROSBY & ASSOCIATES on December 7, 1976 and File No. 2444-6

427
19-22
427
19-22

TRACT NO. 5098

**TRACT NO. 6400
COUNTRY WAY**
CONSISTING OF FOUR (4) SHEETS
BEING A PORTION OF LOT 1, AS SHOWN ON THAT "MAP OF
PARTITION OF THE PURISSIMA CONCEPCION" RECORDED IN
BOOK 'A' OF MAPS, AT PAGE 21, SANTA CLARA COUNTY RECORDS
TOWN OF LOS ALTOS HILLS, CAL.

NOTES AND LEGEND
All distances and dimensions are shown in feet and decimals thereof.
The blue border line indicates the boundary of land subdivided by this map.
Area within blue border =
 ● Indicates City Standard Monument to be set
 ○ Indicates City Standard Monument found
 ○ Indicates 3/4" Iron Pipe found, No Tag, unless otherwise noted
 ○ Indicates 2" Iron Pipe to be set
 3/4" Iron Pipe to be set at all lot corners and beginning and end of curves.
 P.U.E. = PUBLIC UTILITY EASEMENT
 P.E. = PEDESTRIAN EASEMENT
 H.H.B.S.L. = HUMAN HABITATION BUILDING SETBACK LINE (ZONE FAULT)
 E.T.E. = EQUESTRIAN TRAIL EASEMENT
 S.S. = SANITARY SEWER EASEMENT
 S.D. = STORM DRAIN EASEMENT
 P.H.C.W.D.E. = PURISSIMA HILLS COUNTY WATER DISTRICT EASEMENT
 F.R.E. = FIRE ROAD EASEMENT

PAUL E. NOWACK AND ASSOCIATES, INC.
CIVIL ENGINEERS - SURVEYORS
220 STATE STREET SUITE 'E'
LOS ALTOS, CALIFORNIA

SCALE: 1" = 50'

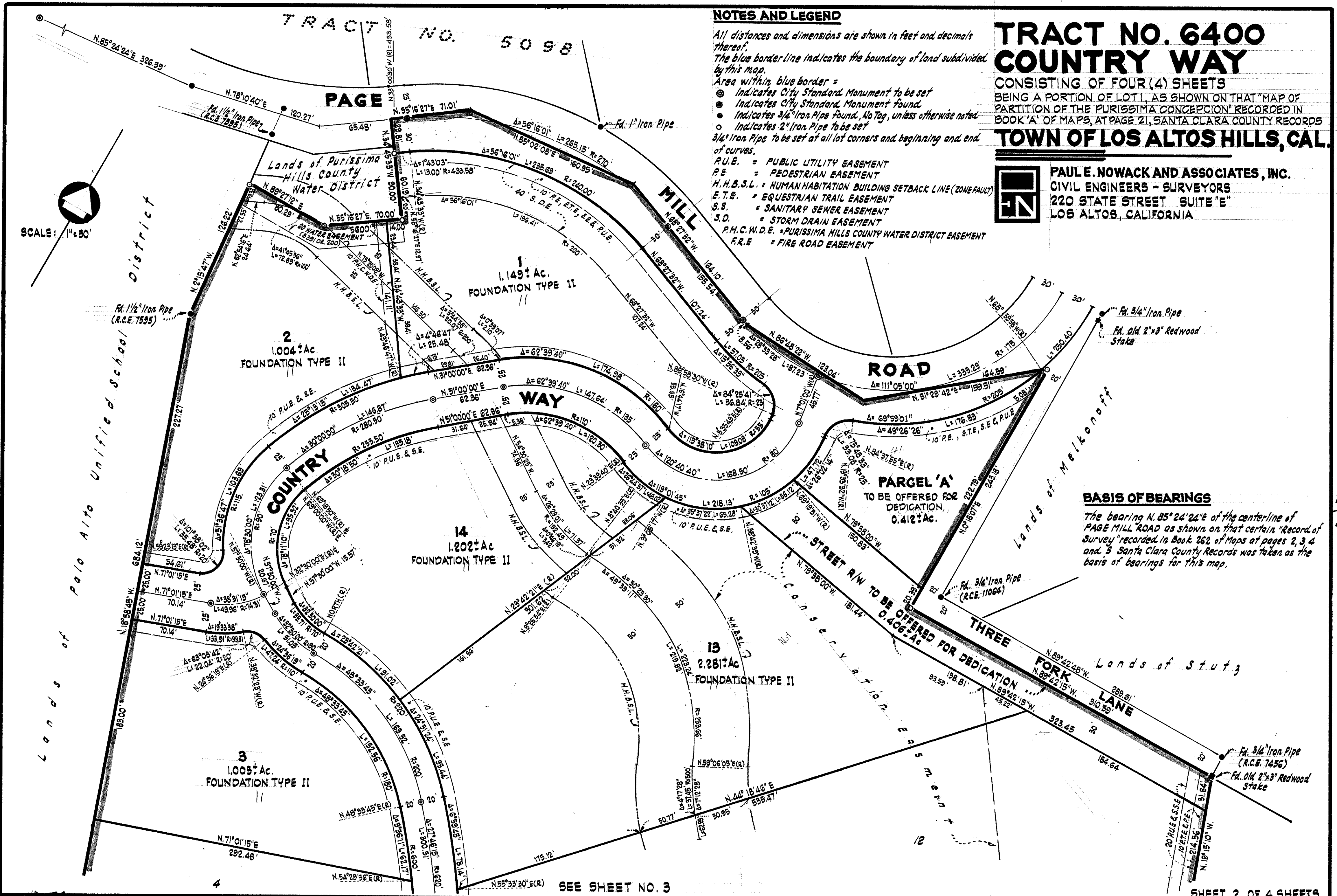

BASIS OF BEARINGS
The bearing N. 85° 24' 24" E of the centerline of PAGE MILL ROAD as shown on that certain "Record of Survey" recorded in Book 262 of Maps at pages 2, 3, 4 and 5 Santa Clara County Records was taken as the basis of bearings for this map.

SEE SHEET NO. 3

SHEET 2 OF 4 SHEETS

BASIS OF BEARINGS
 The bearing N. 85° 24' 24" E of the centerline of Page Mill Road as shown on that certain "Record of Survey" recorded in Book 322 of Maps of pages 2, 3 & 4 and 5, Santa Clara County Records, was taken as the basis of bearings for this map.

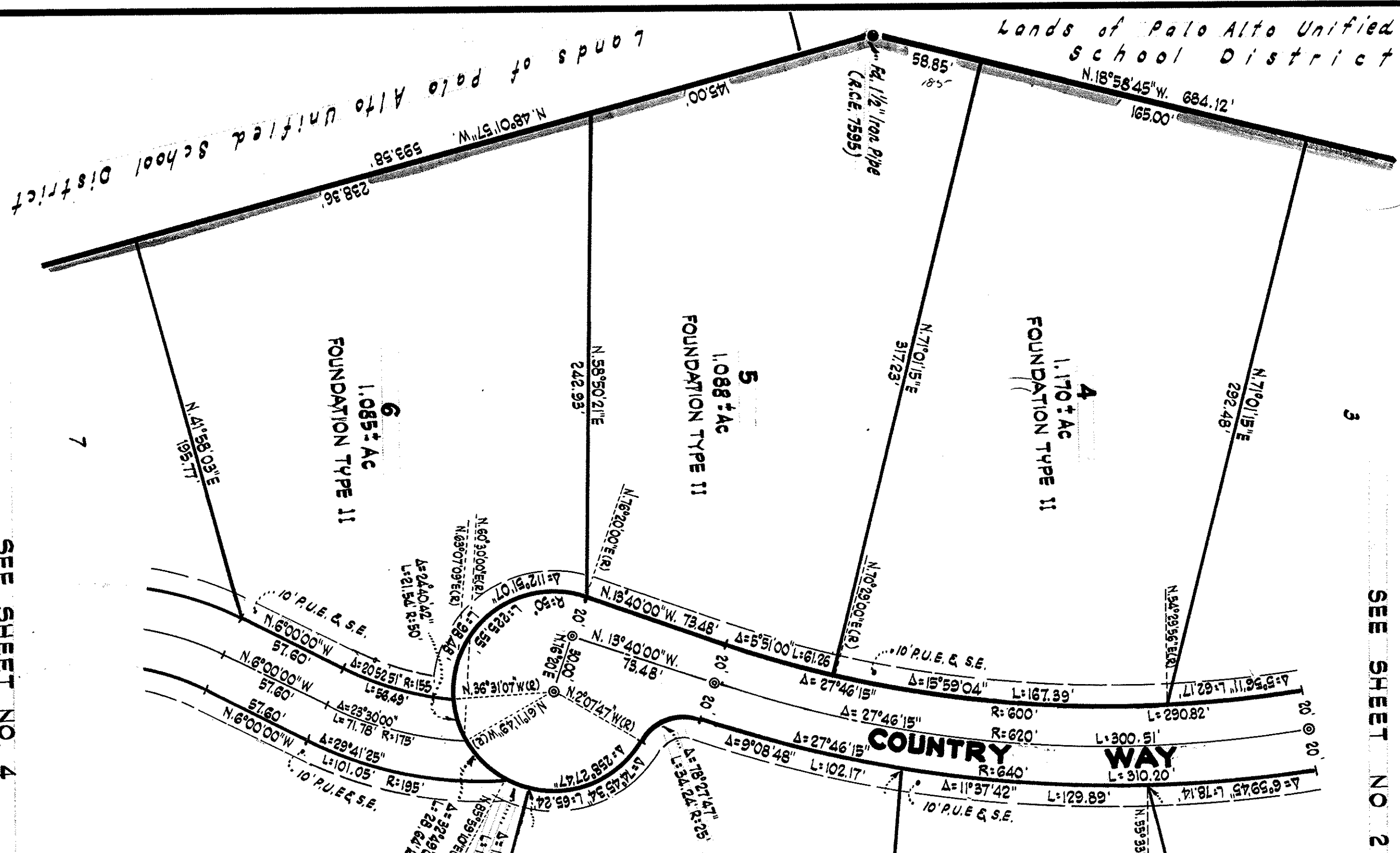

SEE SHEET NO. 4

SEE SHEET NO. 2

NOTES AND LEGEND

- All distances and dimensions are shown in feet and decimals thereof.
- The blue border line indicates the boundary of land subdivided by this map.
- Area within blue border line =
- Indicates City Standard Monument to be set
- Indicates City Standard Monument found
- Indicates 3/4" Iron Pipe found, No Tag, unless otherwise noted
- Indicates 2" Iron Pipe to be set
- 3/4" Iron Pipe to be set at all lot corners and beginning and end of curves

- P.U.E. = PUBLIC UTILITY EASEMENT
- E.T.E. = EQUESTRIAN TRAIL EASEMENT
- H.H.B.S.L. = HUMAN HABITATION BUILDING SETBACK LINE
- P.E. = PEDESTRIAN EASEMENT
- S.S. = SANITARY SEWER EASEMENT
- S.D. = STORM DRAIN EASEMENT
- P.H.C.W.D.E. = PURISSIMA HILLS COUNTY WATER DISTRICT EASEMENT
- F.R.E. = FIRE ROAD EASEMENT
- S.E. = SLOPE EASEMENT

**TRACT NO. 6400
 COUNTRY WAY
 TOWN OF LOS ALTOS HILLS, CAL.**

CONSISTING OF FOUR (4) SHEETS
 BEING A PORTION OF LOT 1, AS SHOWN ON THAT MAP OF
 PARTITION OF THE PURISSIMA CONCEPCION, RECORDED IN
 BOOK 1A OF MAPS, AT PAGE 21, SANTA CLARA COUNTY RECORDS
PAUL E. NOWACK AND ASSOCIATES, INC.
 CIVIL ENGINEERS - SURVEYORS
 220 STATE STREET SUITE 'E'
 LOS ALTOS, CALIFORNIA SHEET 3 OF 4

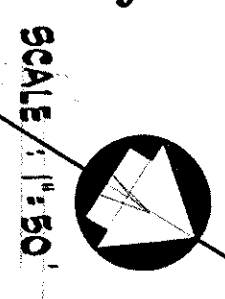

FILE # G158200 10-3-78 Book 427 Pgs. 19-22

427
 21

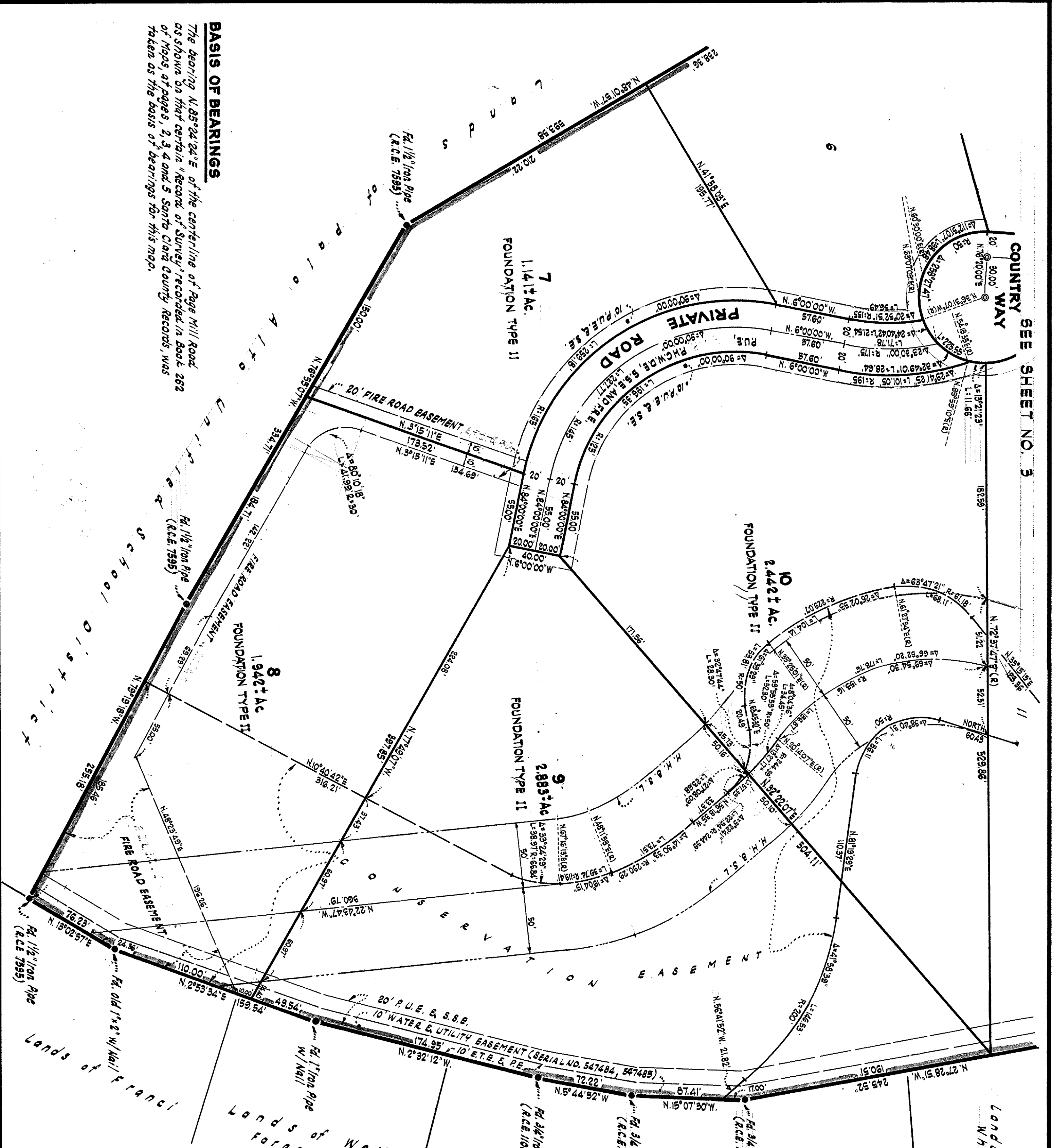

BASIS OF BEARINGS

The bearing N.85°24'24"E of the centerline of Page Mill Road as shown on that certain "Record of Survey" recorded in Book 202 of Maps of pages, 2, 3, 4 and 5 Santa Clara County Records, was taken as the basis of bearings for this map.

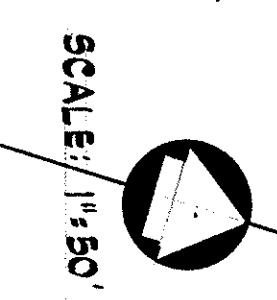

NOTES AND LEGEND

All distances and dimensions are shown in feet and decimals thereof. The blue border line indicates the boundary of land subdivided by this map.

- ⊙ Indicates City Standard Monument to be set
- Indicates 3/4" Iron Pipe found. No tag, unless otherwise noted
- Indicates 2" Iron Pipe to be set
- 3/4" Iron Pipe to be set at all lot corners and beginning and end of curves.
- Area within the blue border line =
 - P.U.E. PUBLIC UTILITY EASEMENT
 - P.E. PEDESTRIAN EASEMENT
 - H.H.B.S.L. HUMAN HABITATION BUILDING SETBACK LINE
 - E.T.E. EQUESTRIAN TRAIL EASEMENT
 - S.S.E. SANITARY SEWER EASEMENT
 - S.D.E. STORM DRAIN EASEMENT
 - P.H.C.W.D.E. PURISSIMA HILLS COUNTY WATER DISTRICT EASEMENT
 - F.R.E. FIRE ROAD EASEMENT
 - S.E. SLOPE EASEMENT

**TRACT NO. 6400
COUNTRY WAY**

CONSISTING OF FOUR (4) SHEETS
BEING A PORTION OF LOT 1, AS SHOWN ON THAT "MAP OF PARTITION OF THE PURISSIMA CONCEPCION" RECORDED IN BOOK 14 OF MAPS, AT PAGE 21, SANTA CLARA COUNTY RECORDS
TOWN OF LOS ALTOS HILLS, CAL.

PAUL E. NOWACK AND ASSOCIATES, INC.
CIVIL ENGINEERS - SURVEYORS
220 STATE STREET SUITE 'E'
LOS ALTOS, CALIFORNIA